

Critical Care Primer: Point of Care Ultrasound

Collin Flanagan DO FACP

Dept of Pulmonary, Critical Care, Sleep, and Allergy Medicine
Allegheny Health Network

Goals

1. Begin your foundation in Point of Care Ultrasound
2. Know what organ systems/pathology can be rapidly identified using POCUS.
3. Develop a mindset of normal vs abnormal findings

What won't we be covering....

- Physics of Ultrasound
- Probe Selection
- Knobology
- Holding, maneuvering of Ultrasound Probe
- Integration of multiple systems
- “Volume Status” assessments
- Details of Echocardiography
- US for Procedural Guidance
- Many more!

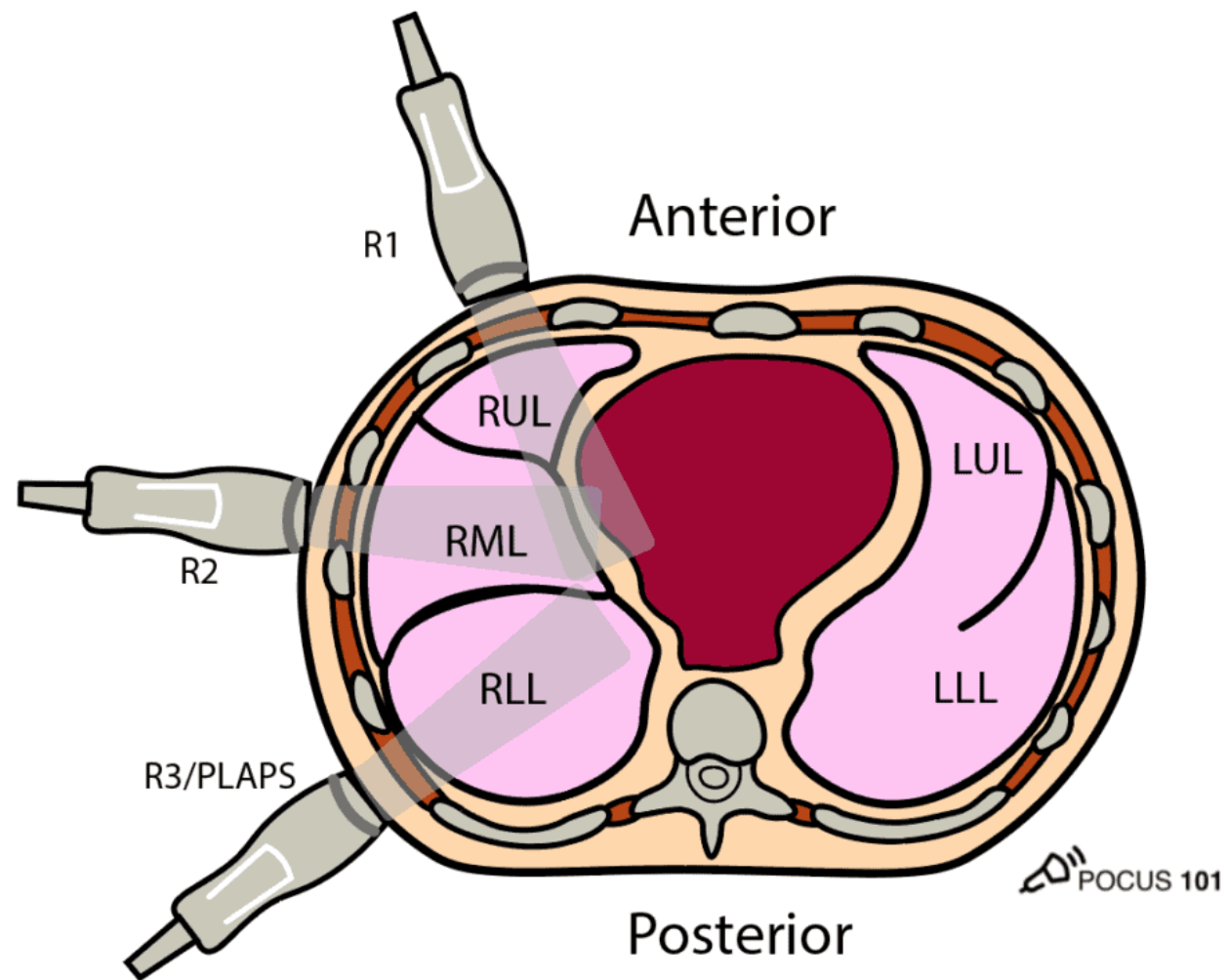

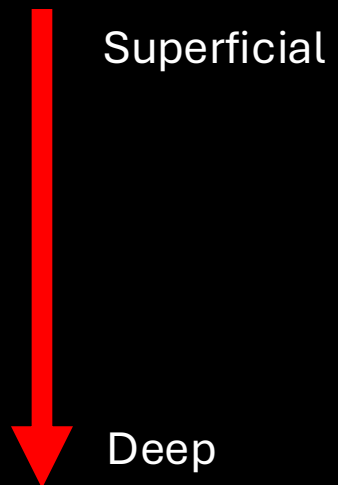
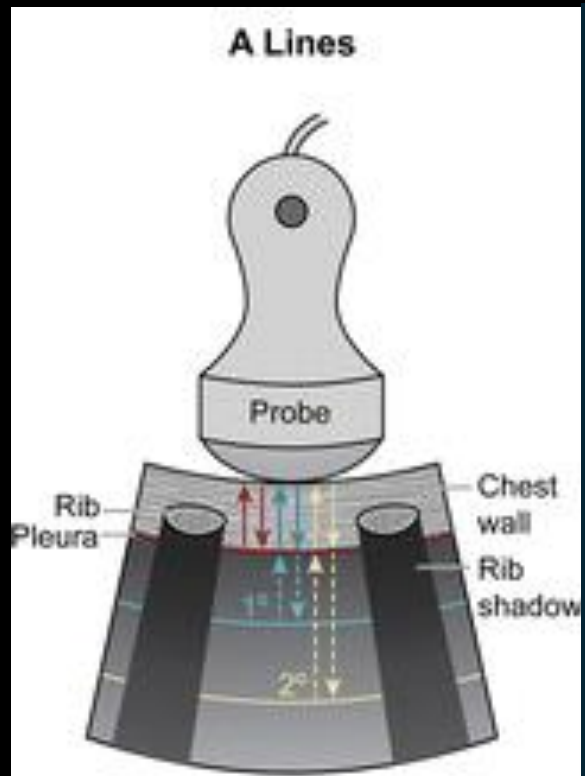

Pulmonary



C

Pleural line



1st A line



2nd A line



3rd A line



4th A line

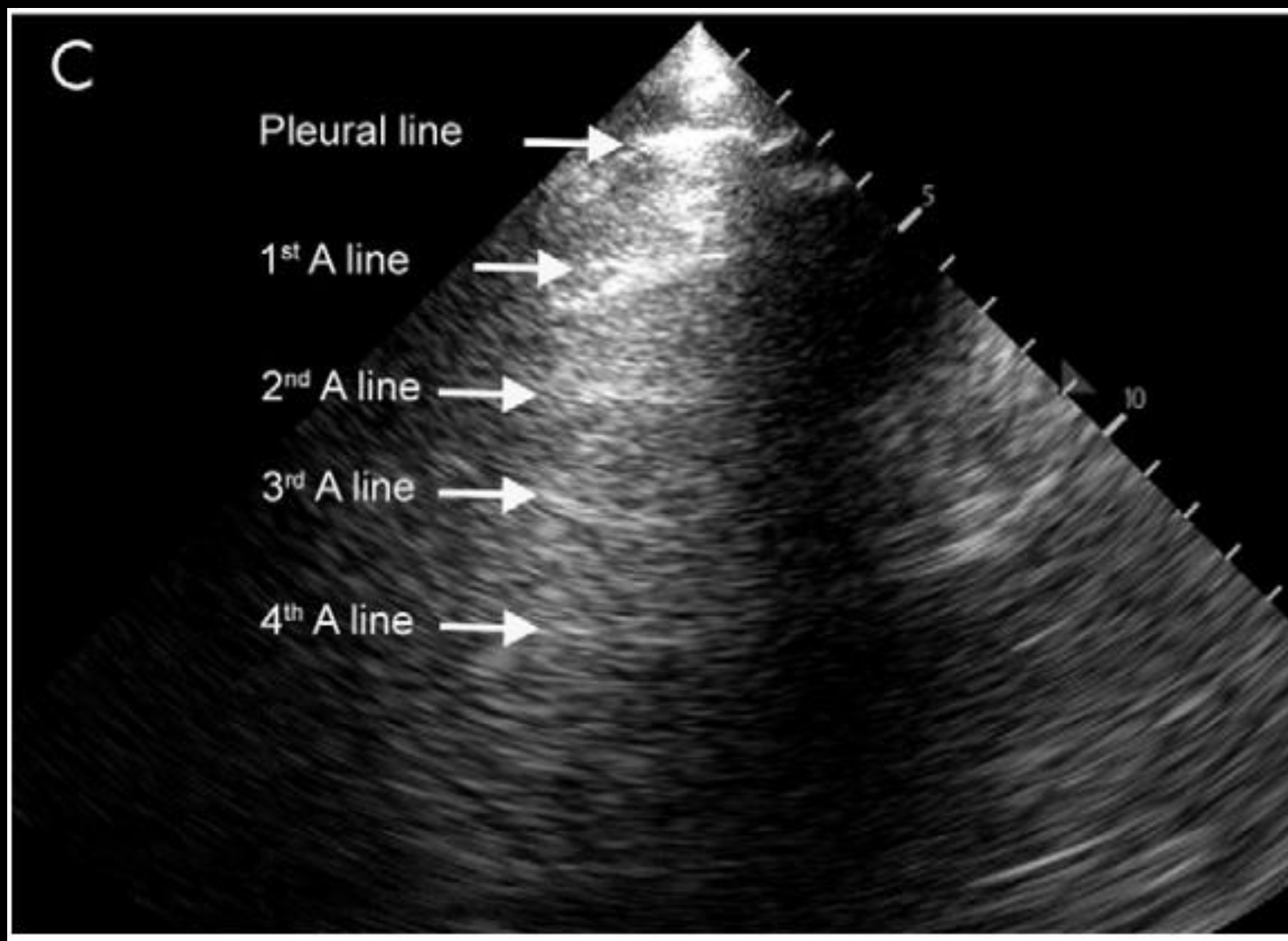

Normal



11.0 cm

Abnormal

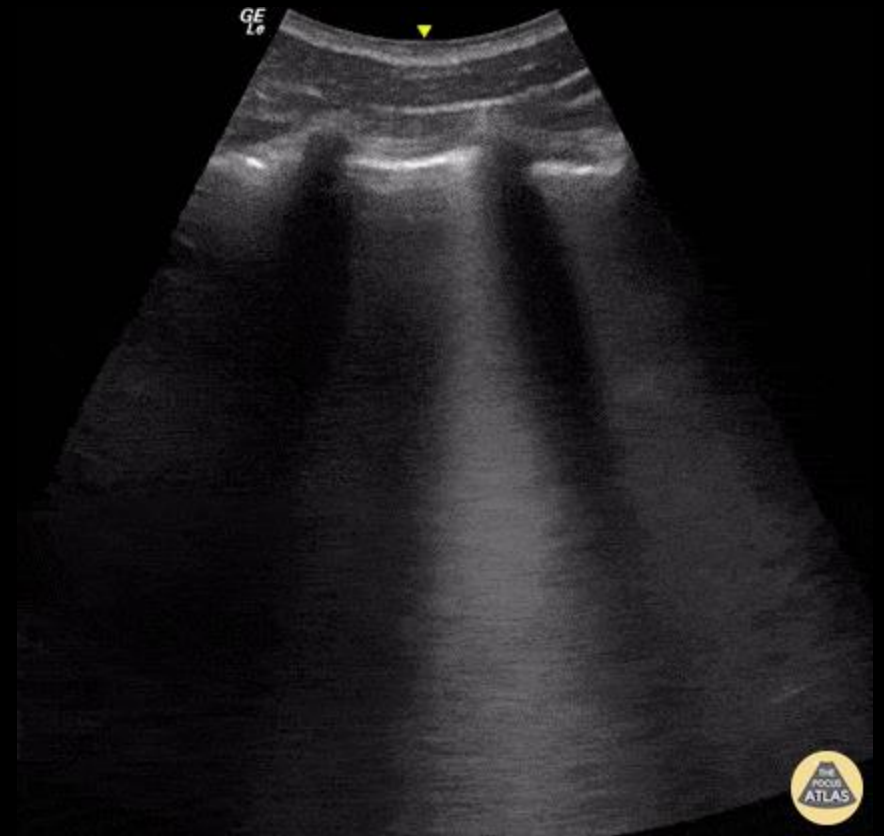

Normal

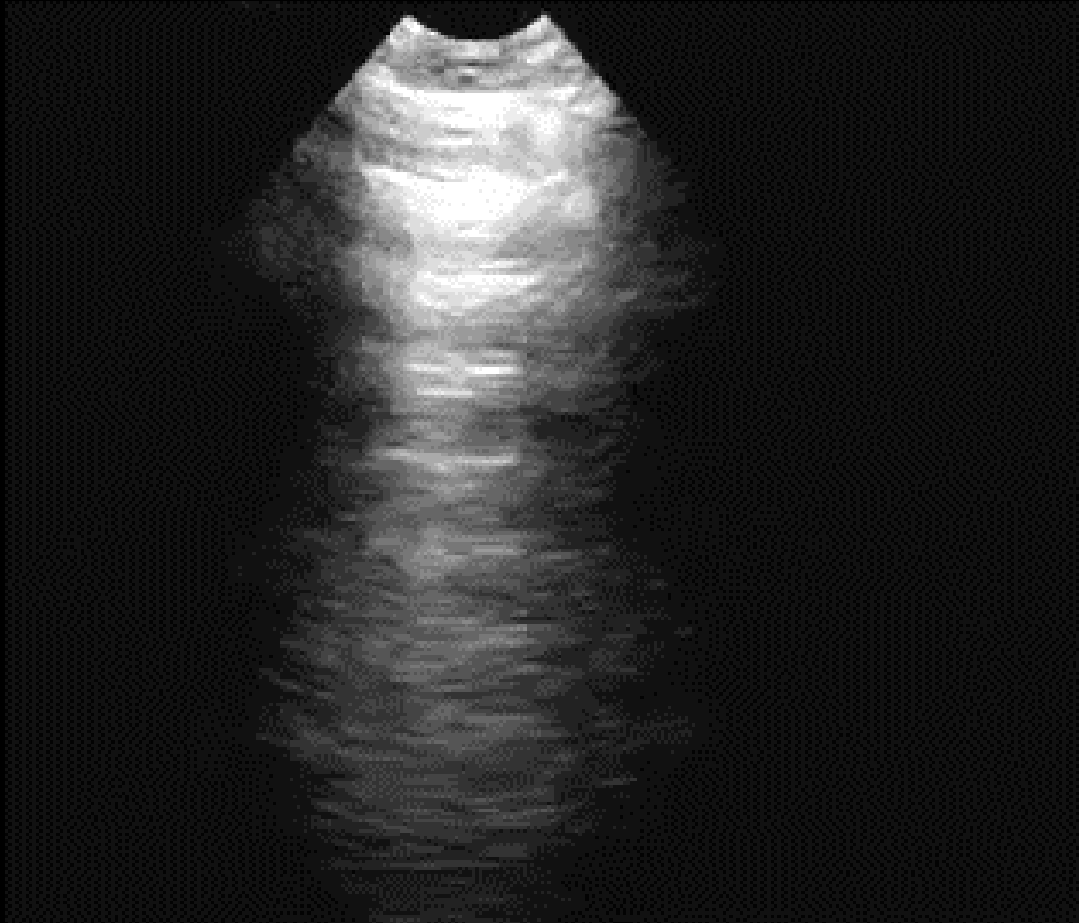

Abnormal



Abnormal

PHILIPS

LUNGmo.
C6-2
25Hz
19.0cm

2D
Gen
Gn 57
65
2/3/3

MI 0.5
TIS 0.0
RIGHT MIDDLE



G
P R
2.0 6.0

19.0cm



Abnormal

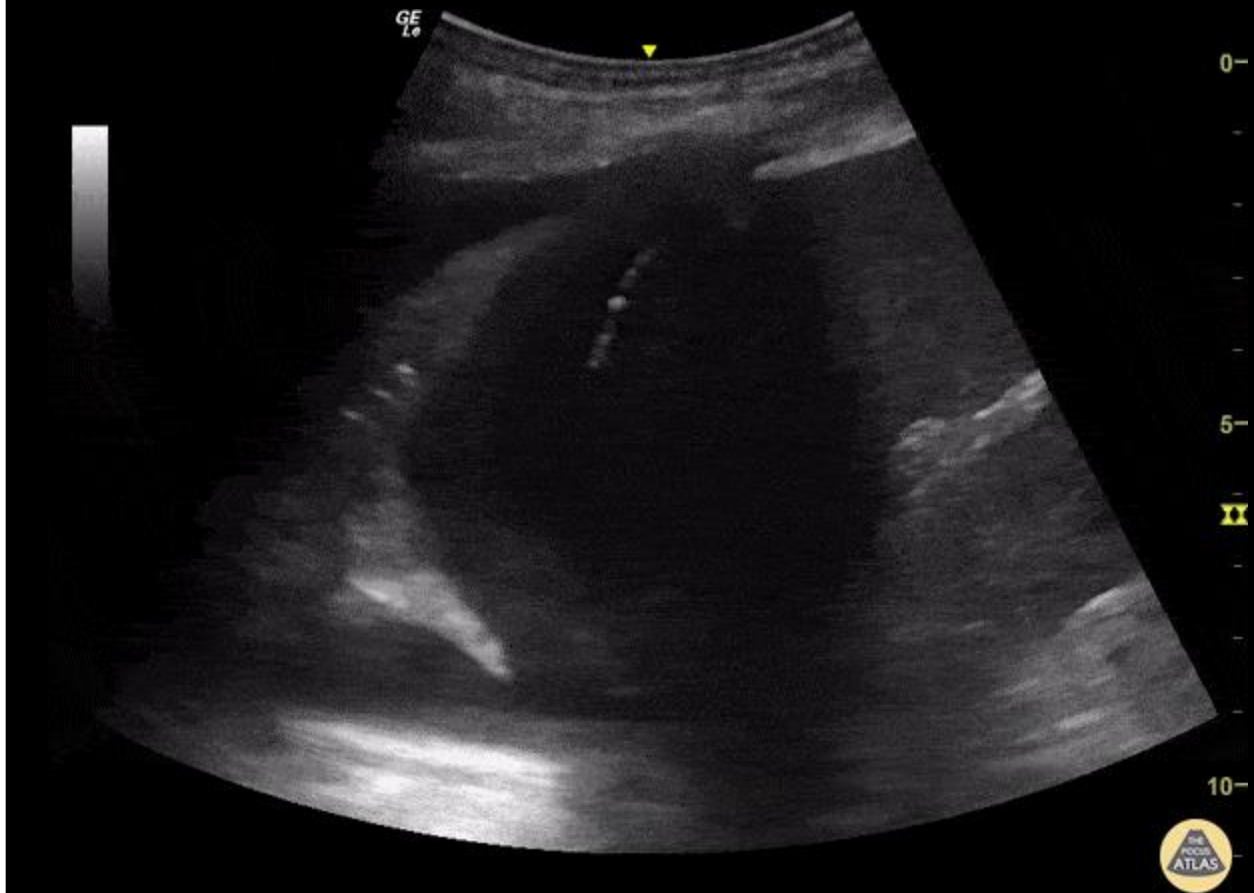

Pleural Effusions...

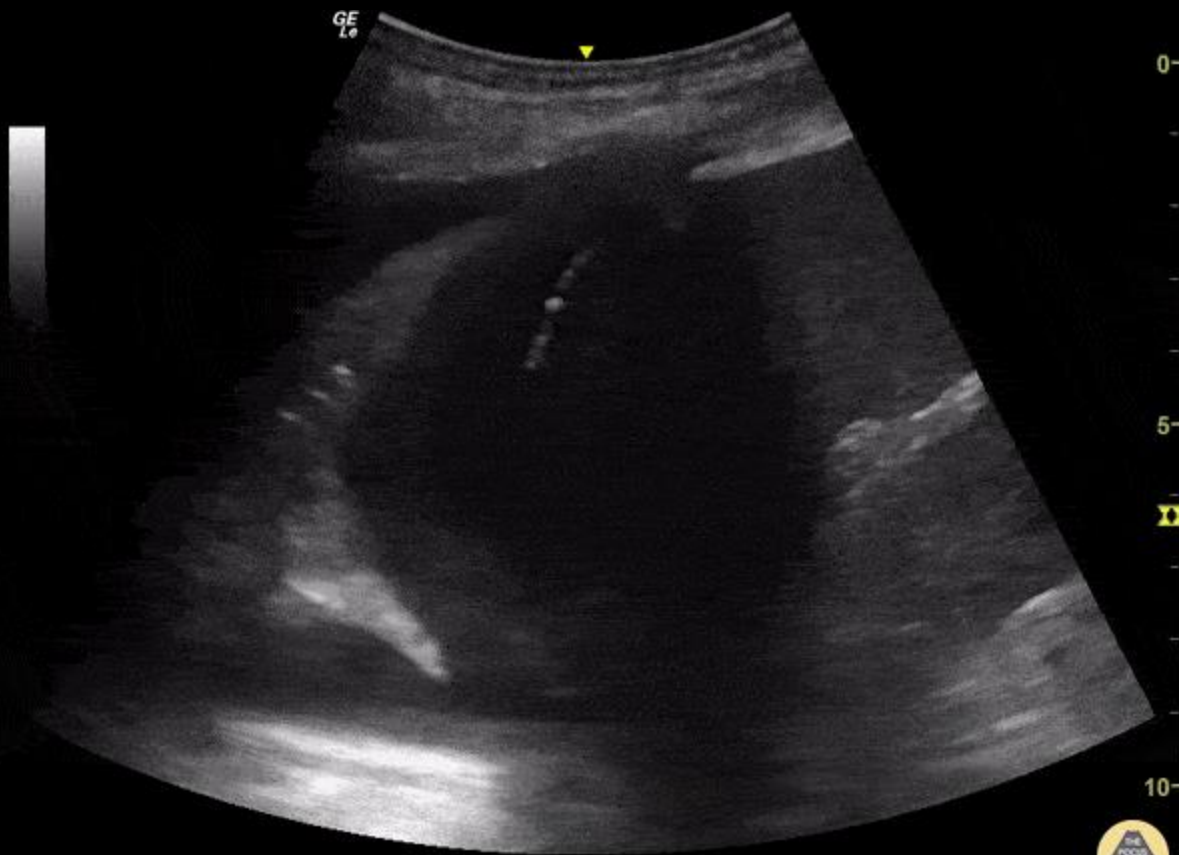

Simple 👍

PHILIPS
0-
CARDIAC M
S4-2
27Hz
20.0cm
2D
HGen
Gn 52
50
3 / 2 / 0
75 mm/s

IX

10-



Complex 👎

Normal Pleura



Abnormal

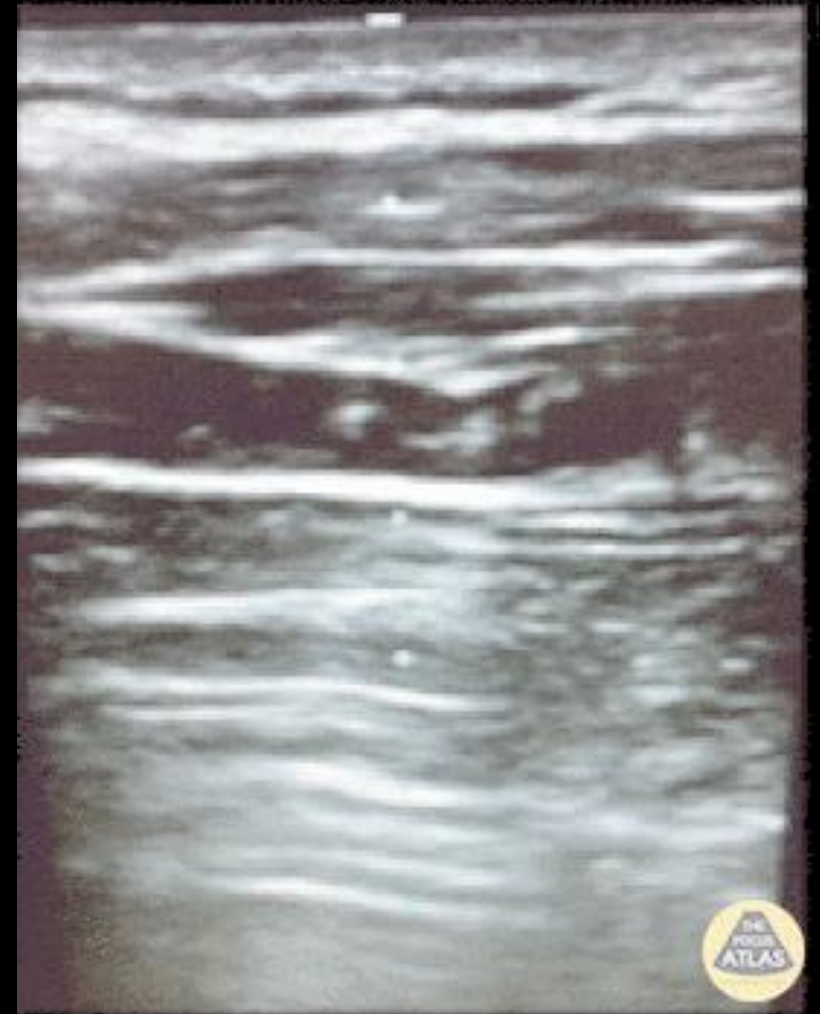

Cardiac



Basic Anatomy

Green – Right Ventricle Outflow Tract (RVOT)

Blue* - Left Ventricle

Blue *** - Left Atrium

Yellow – Mitral Valve (Anterior + Post. Leaflet)

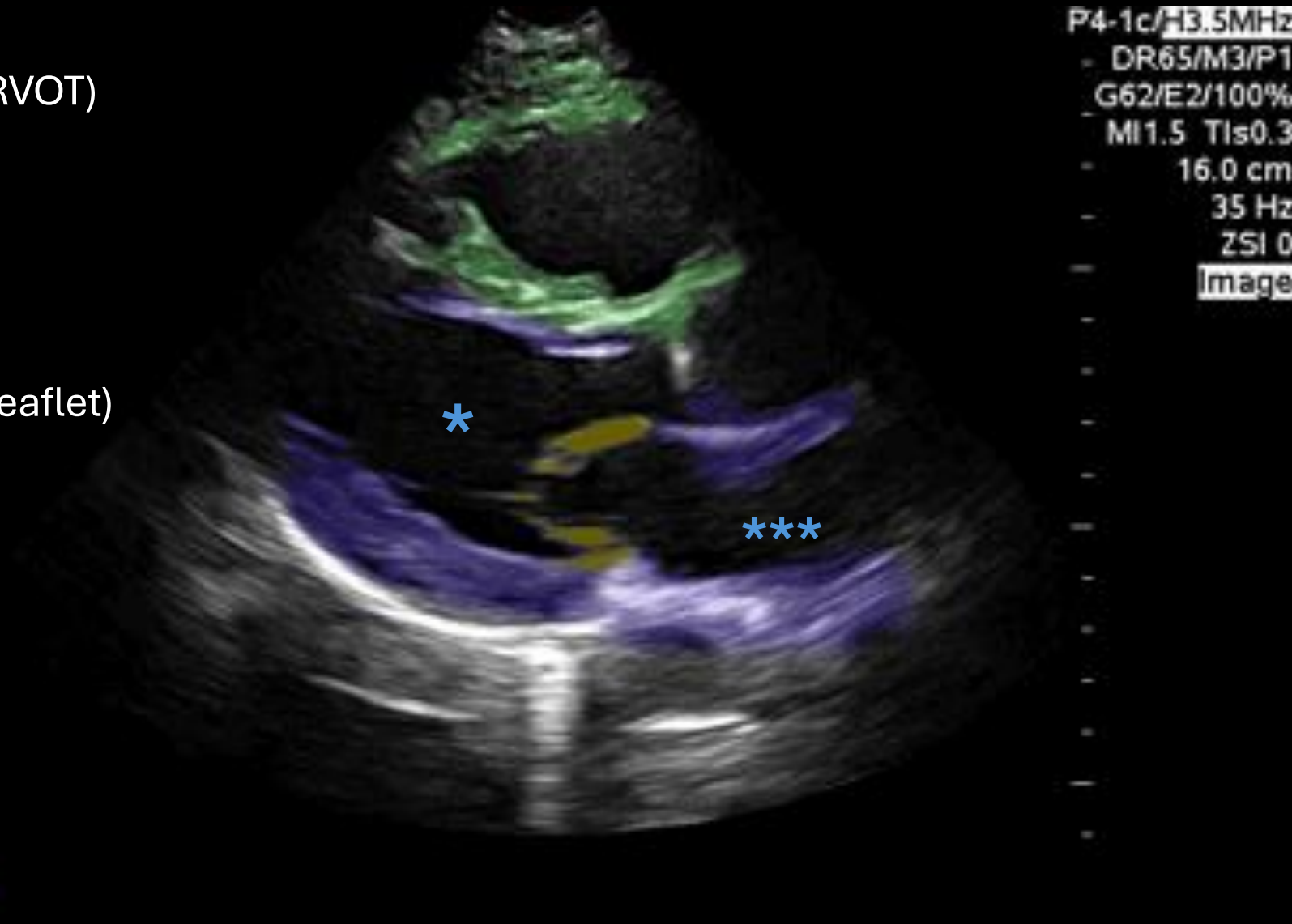

Normal



Abnormal



Normal



Abnormal

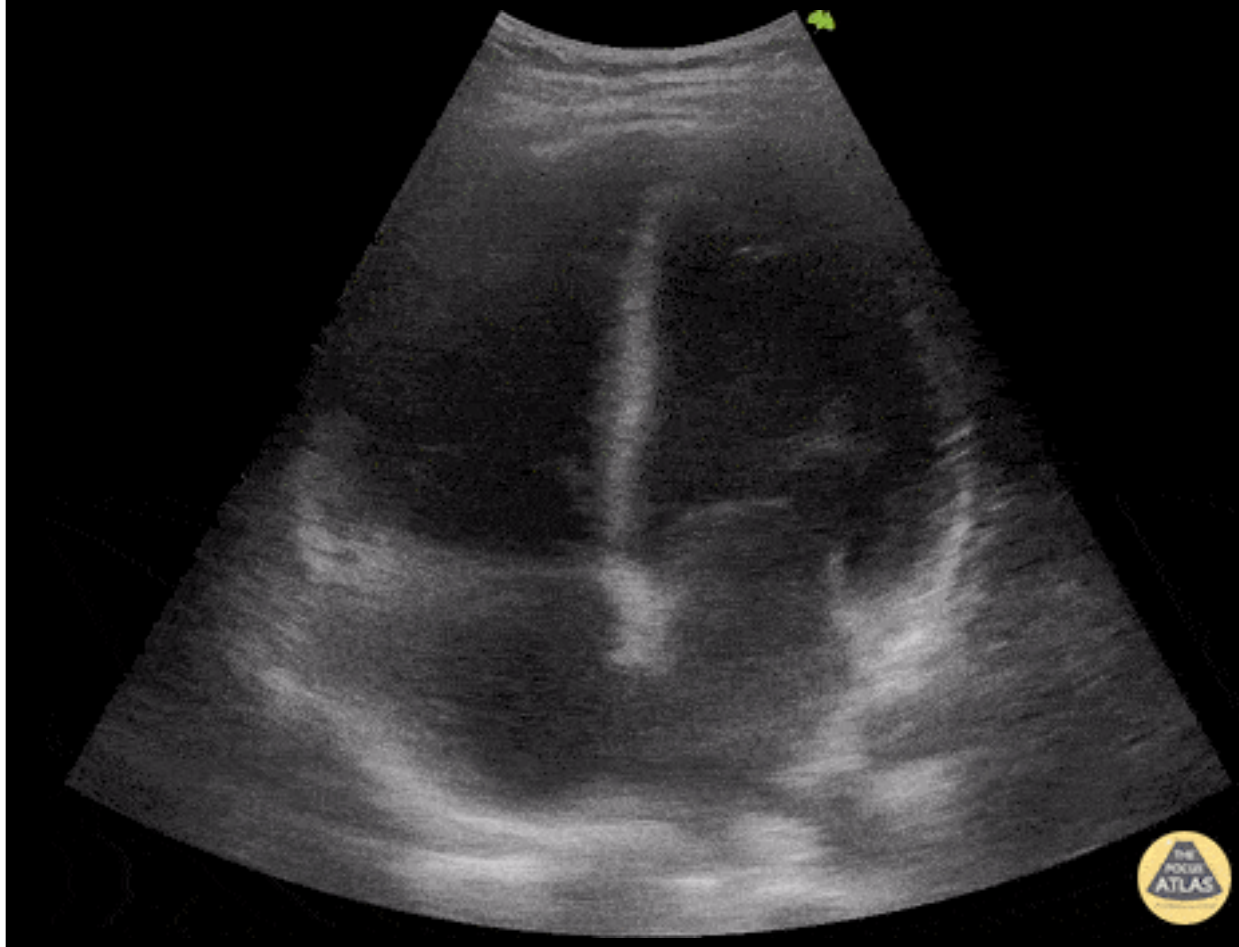

ECHO KCHC
S4-2
31 Hz
17.0cm

2D
HGen
Gn 50
43
3/2/0



Normal

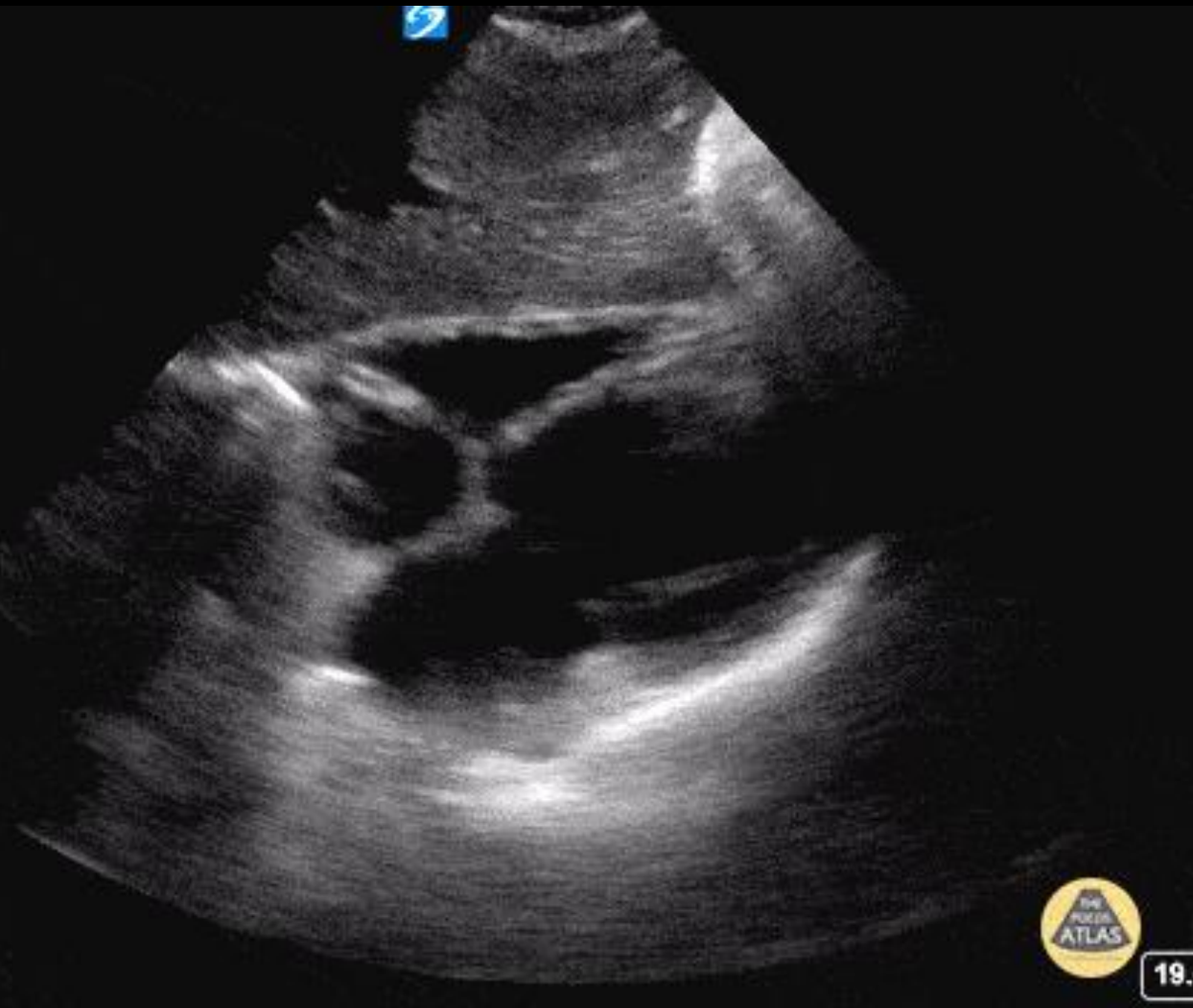

Abnormal



Normal

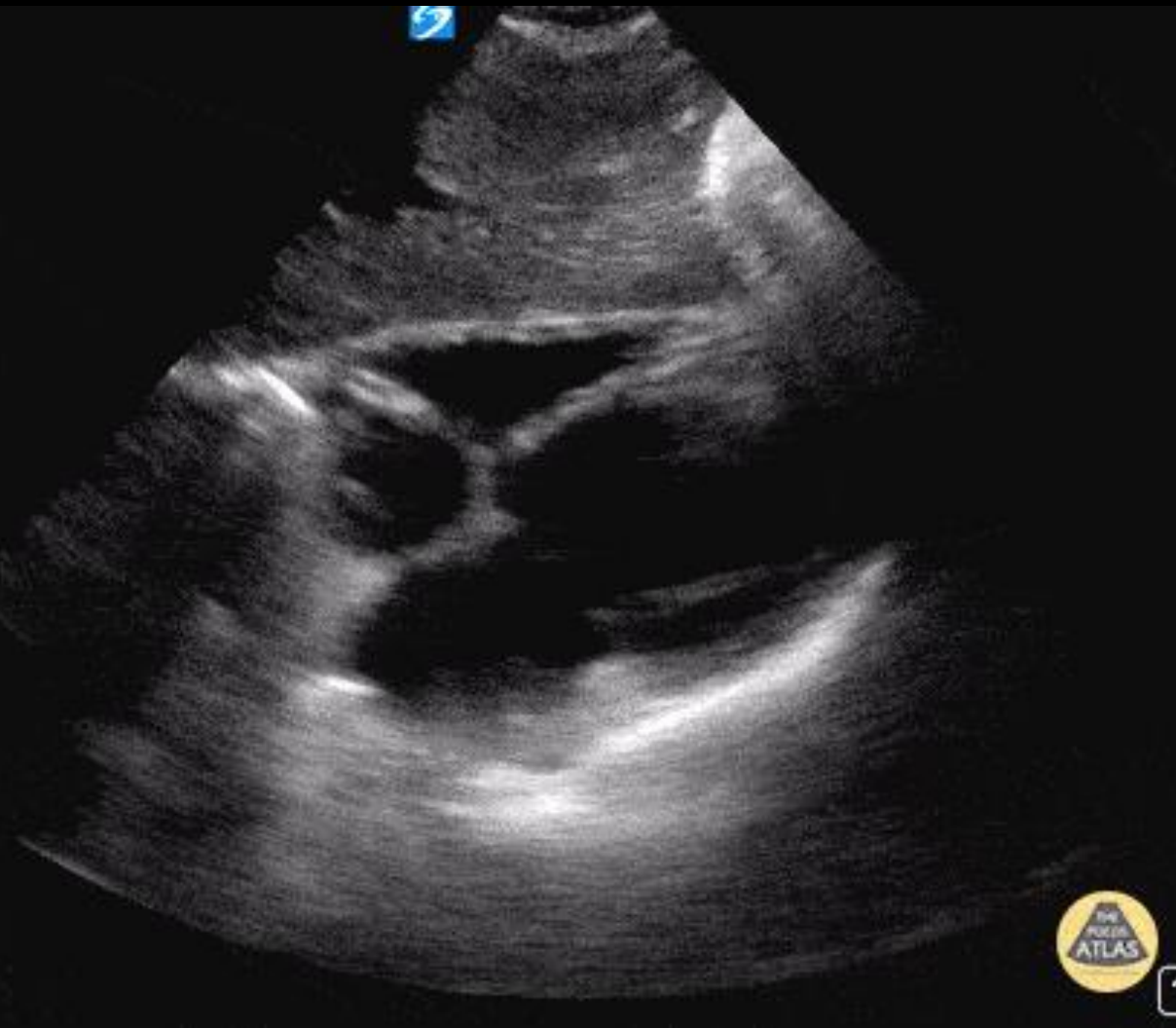

Abnormal



Electrical alternans

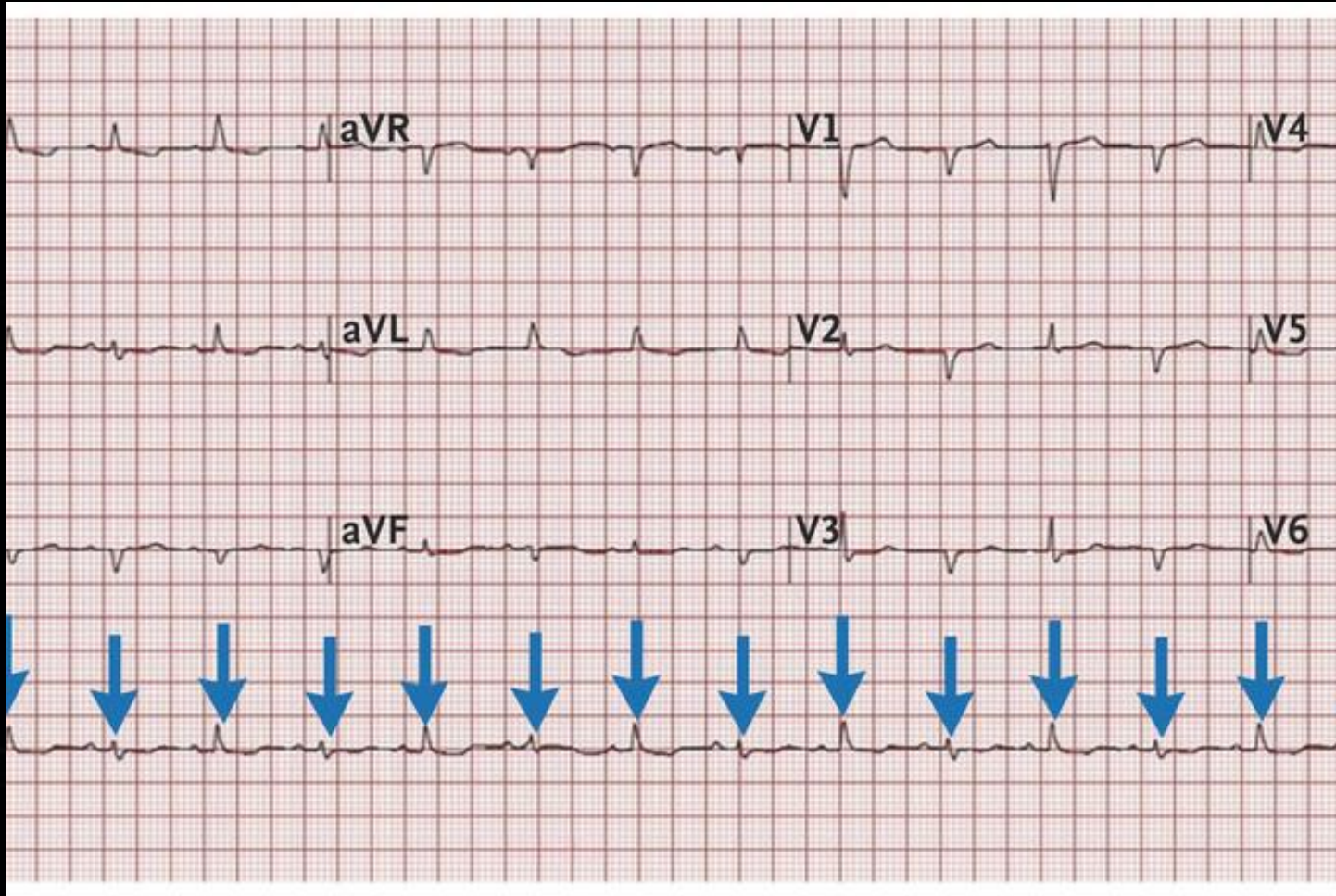

Lower Extremity Deep Veins



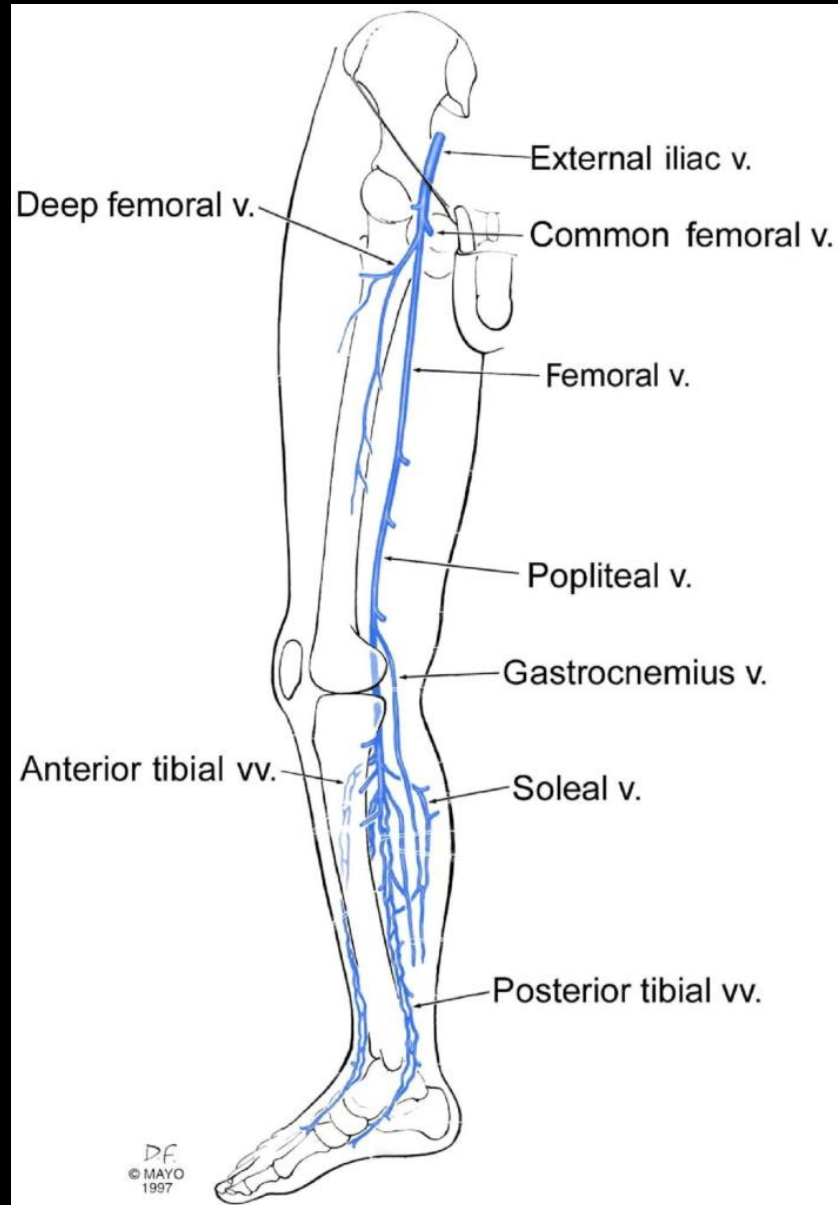

Despite many Deep Veins of Importance...
POCUS typically focuses on 3 Veins

1. Common Femoral Vein
2. Femoral Vein
3. Popliteal Vein

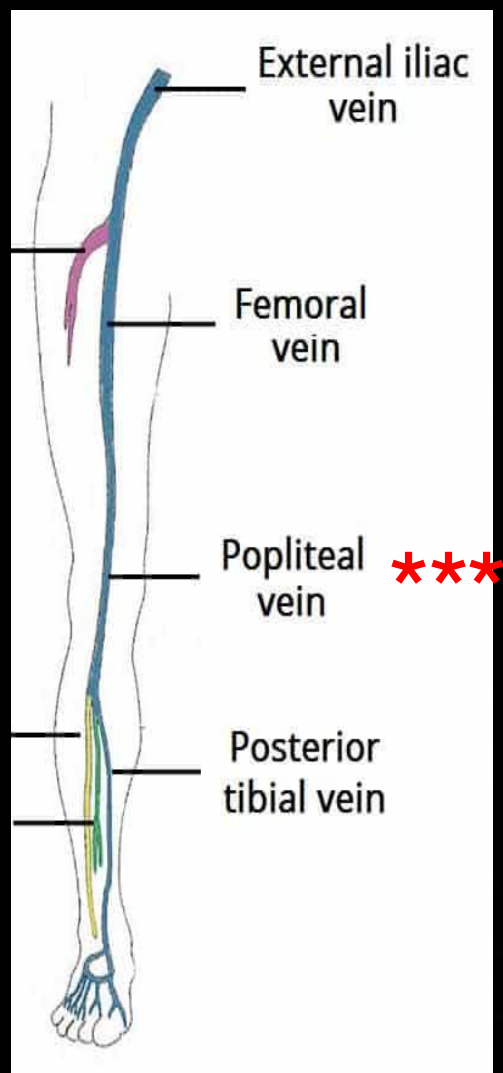

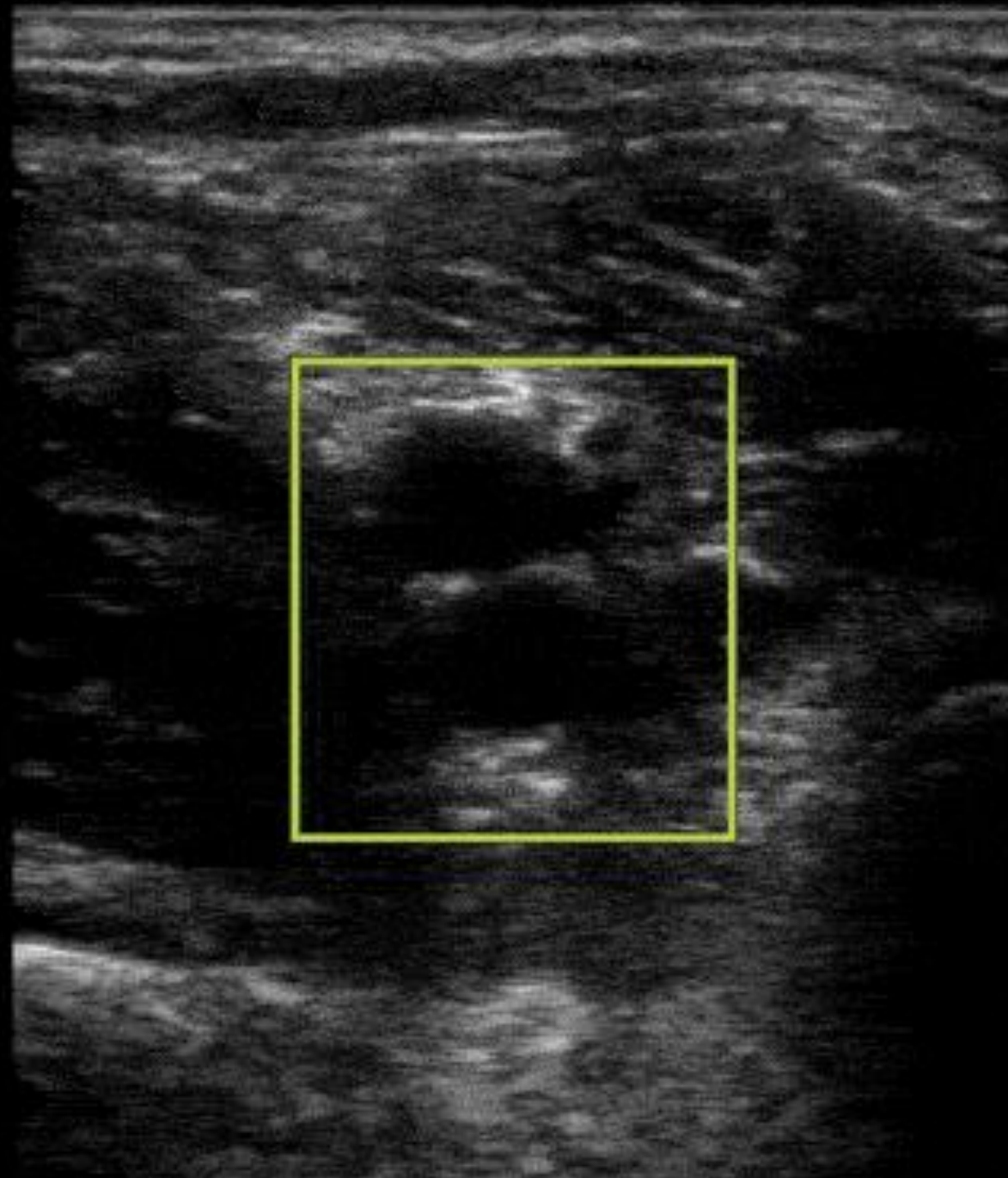
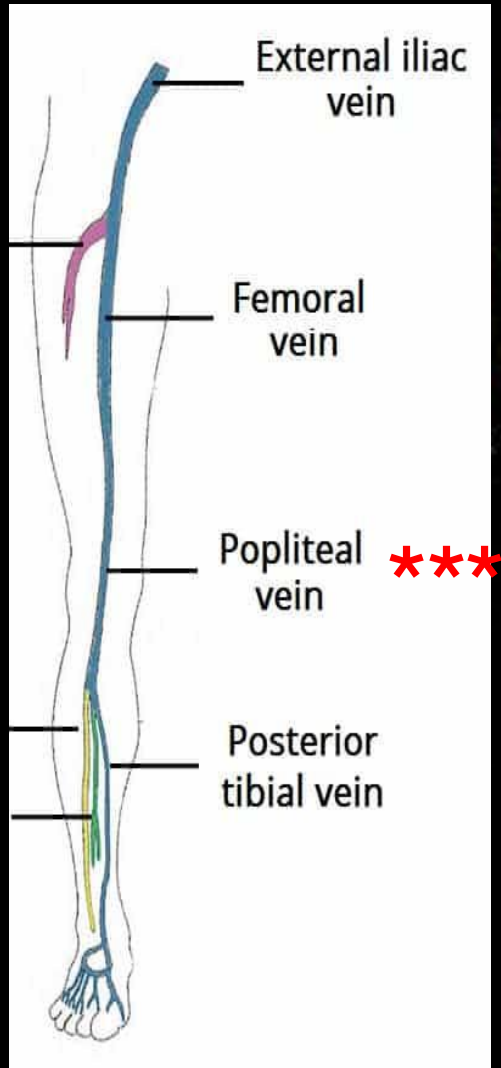

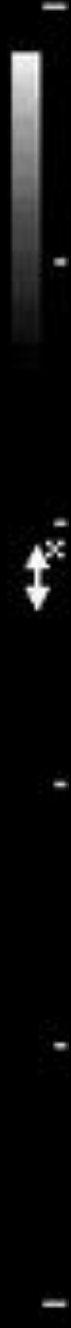

Normal
Or
Abnormal??
?

Normal

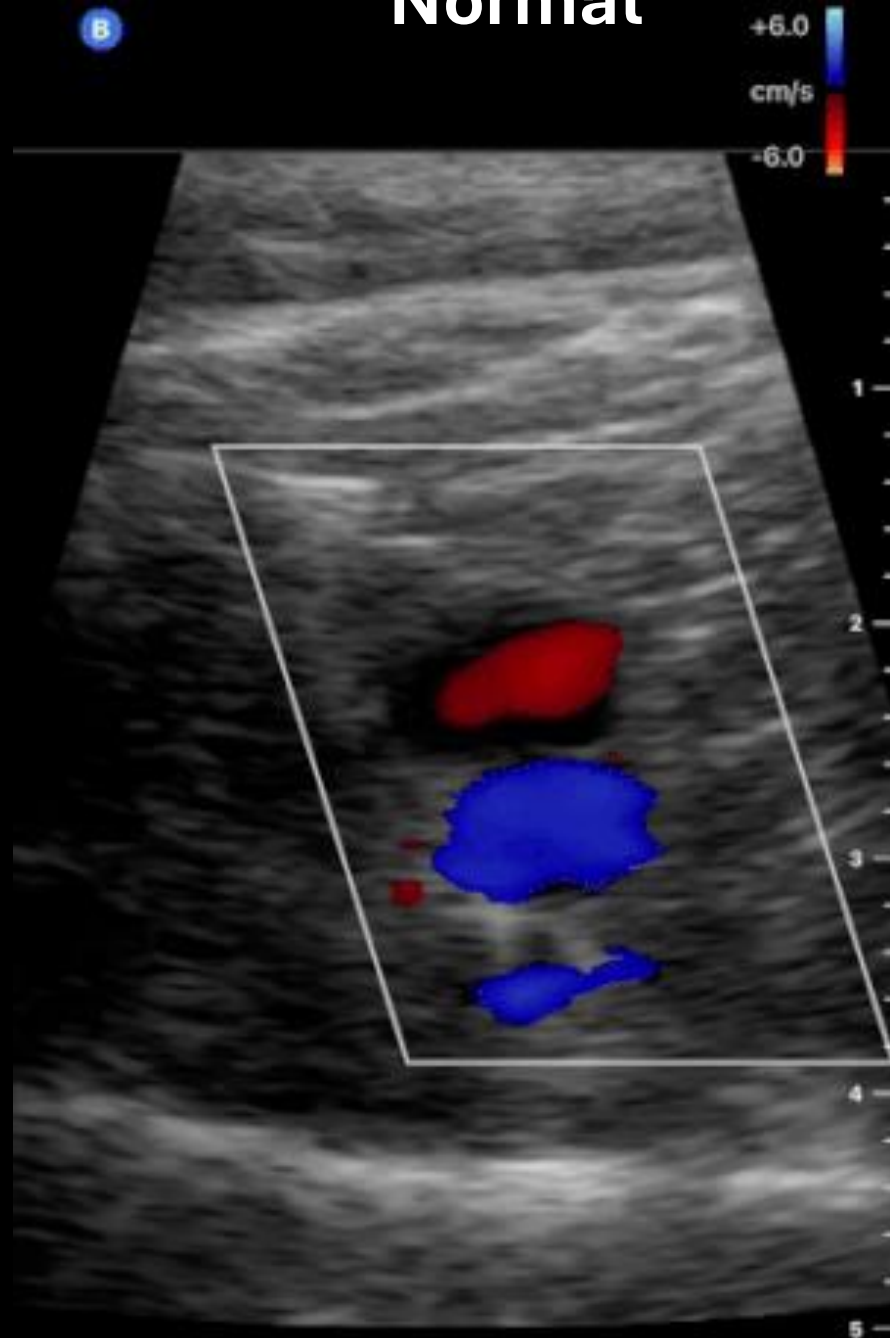

Abnormal

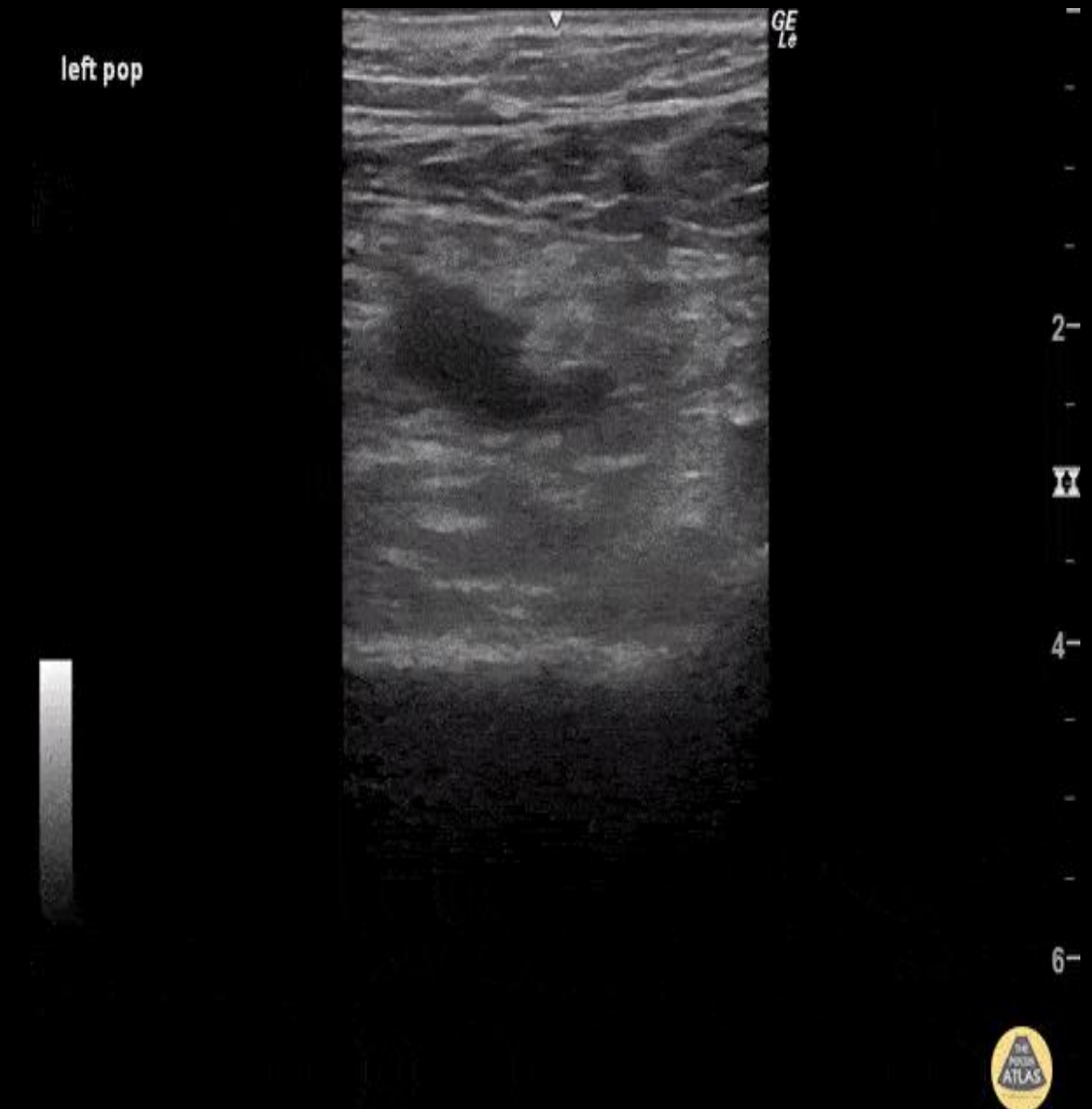

Neck Vasculature – Internal Jugular

Normal

TIS: 0.01, MI: 0.26, Vascular: Carotid

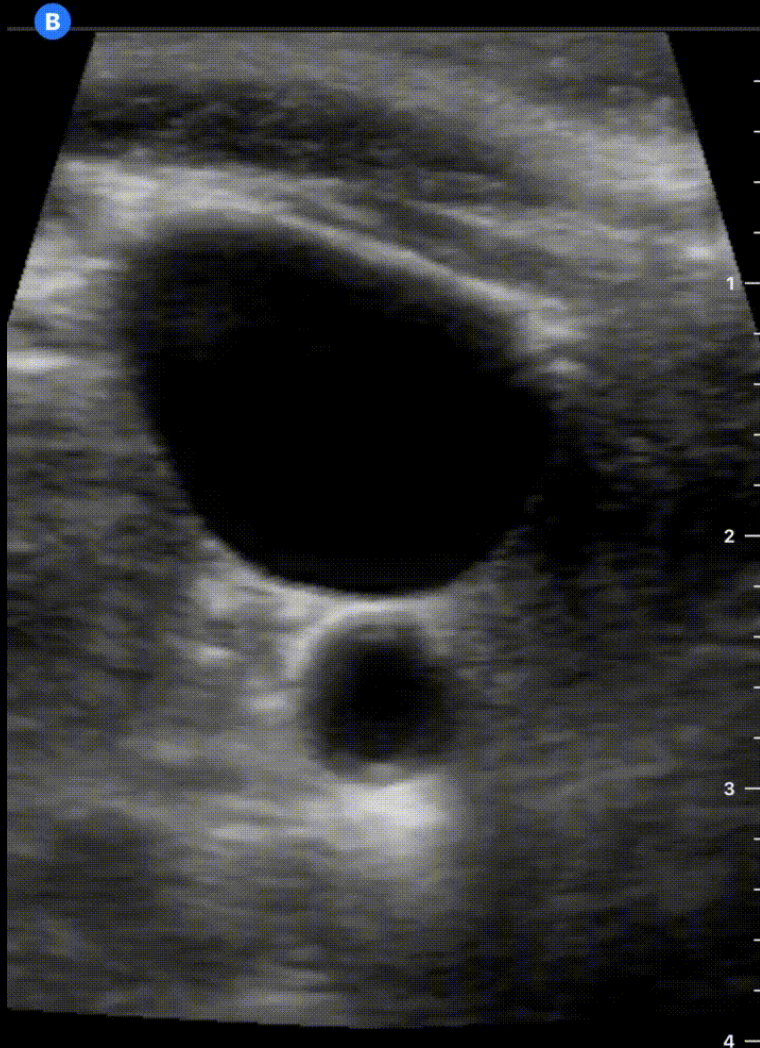

Abnormal

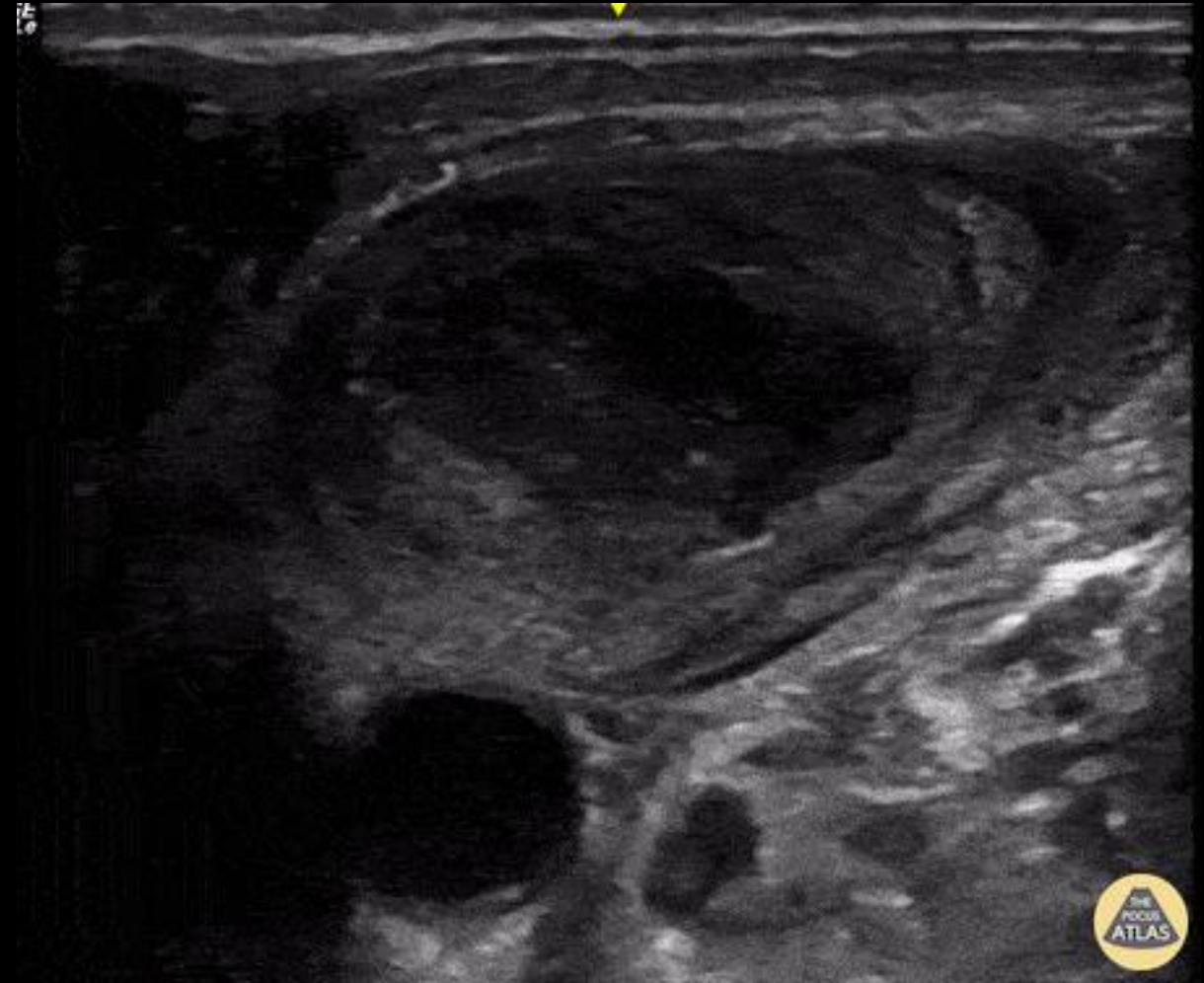

Kidney + Bladder

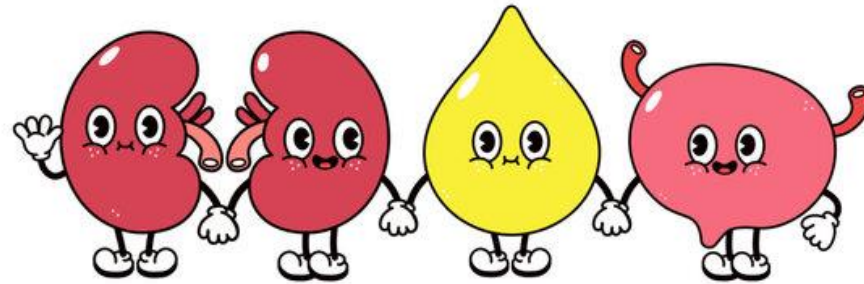

You're Almost There!

3 Jun 2016 / 10:13

L KID

GE
L₀



BELLEVUE ED

SonoSite

P21xp/5-1 Abdomen
MI: 1.2 TIS: 0.6

11.0 cm

2D: G: 50
DR: 0



THI

Normal

RT KIDNEY

ⓐ
P △ R
2.1 4.2



Abnormal

Right

0 —

4 —

8 —

12 —

16 —

16.2 cm

C5-1
Abdomen





Sagittal view



**Transverse
view**



1 Bladder L	16.51 cm
2 Bladder H	7.43 cm
Bladder Vol 831.28 ml	

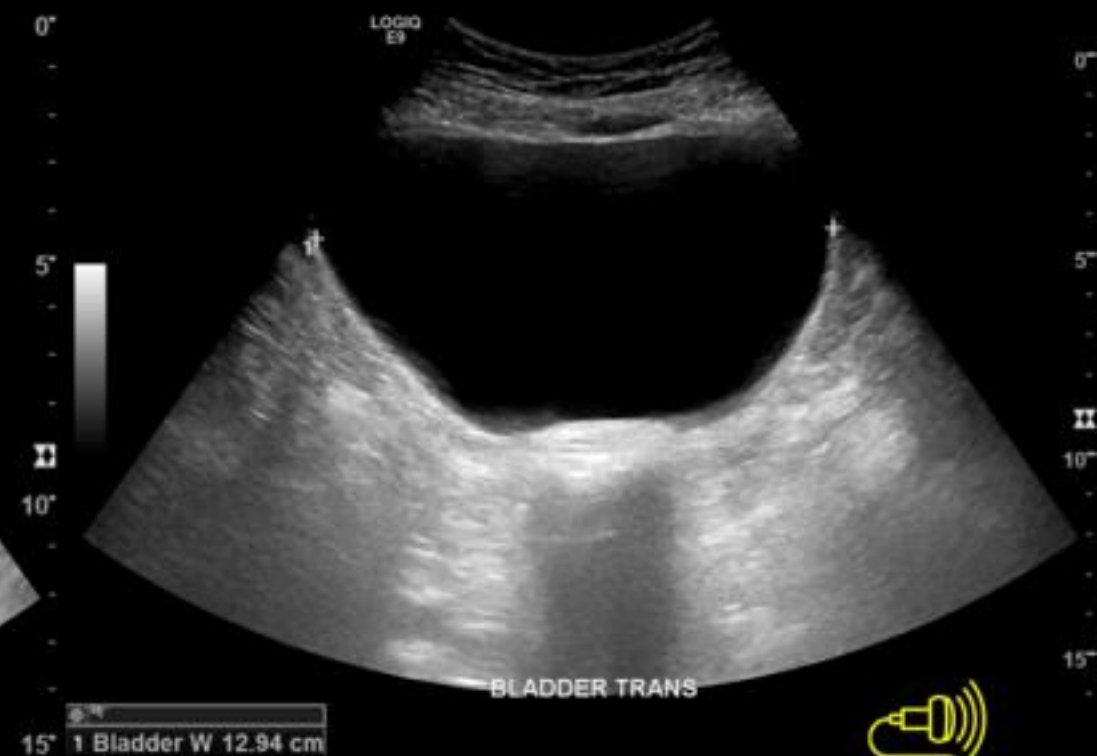

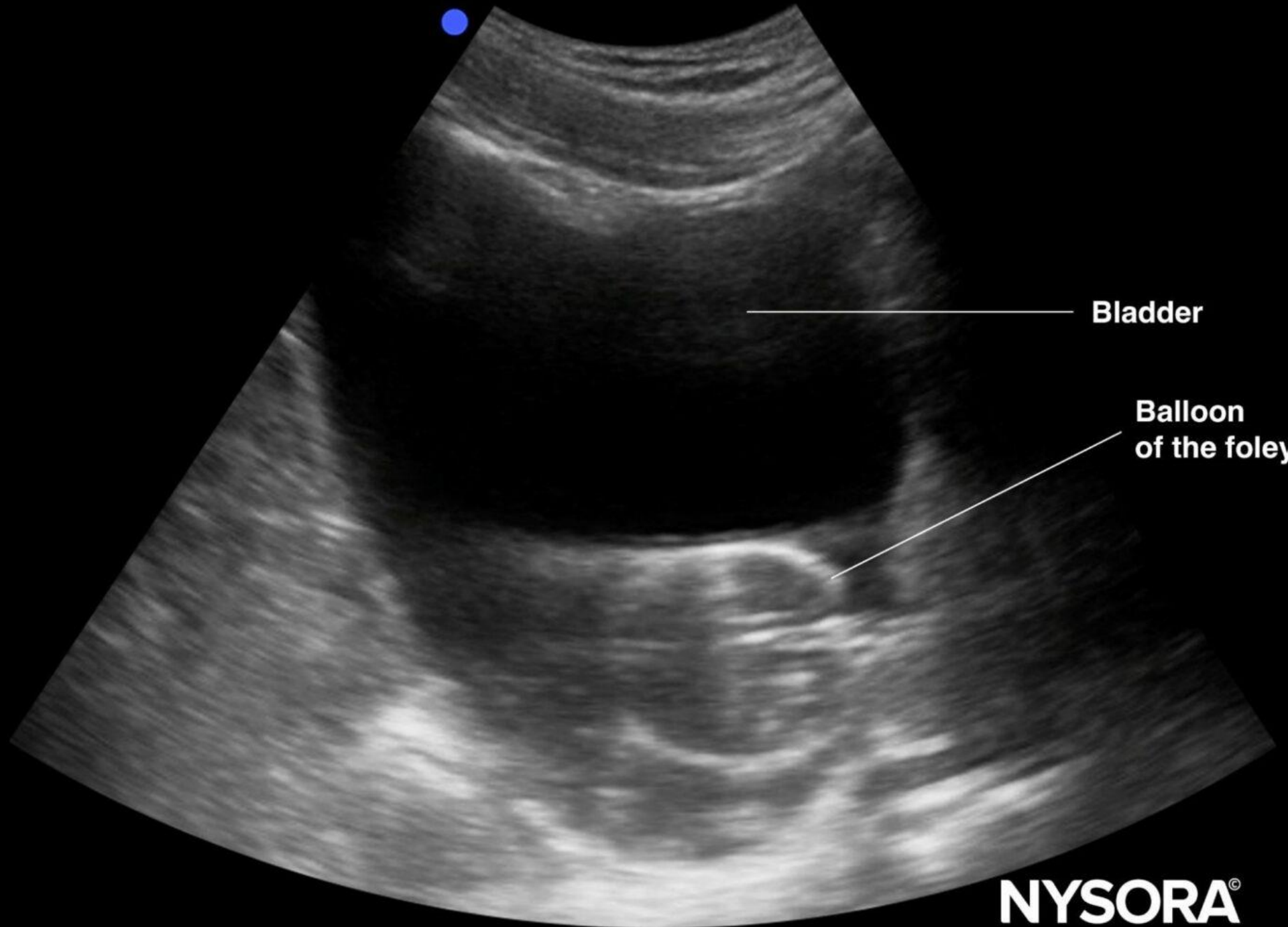

Bladder

Balloon
of the foley

NYSORA[®]

P  R
2.1 4.2

SAG



**Save Yourself.
Learn POCUS.**

Thank You!



**Because There Are More Important Things than
Knowing if it's a Boy or a Girl**