

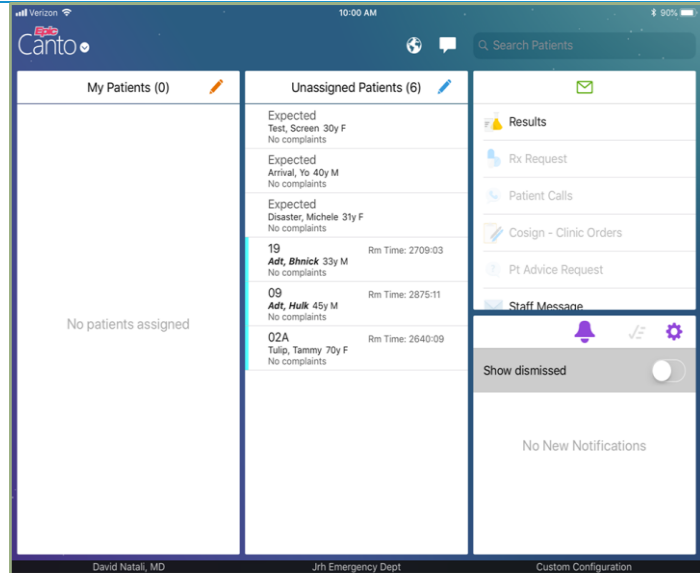

AHN Mobile Apps Media Capture (Haiku/Canto)

Step 1: Locate the patient

You can locate the patient via your patient list or search for the patient via Search patients search bar.



Step 2: Tap on the Photo Tool

Once you are in the patient chart click on the Photo tool which is found on the patient banner on the top.

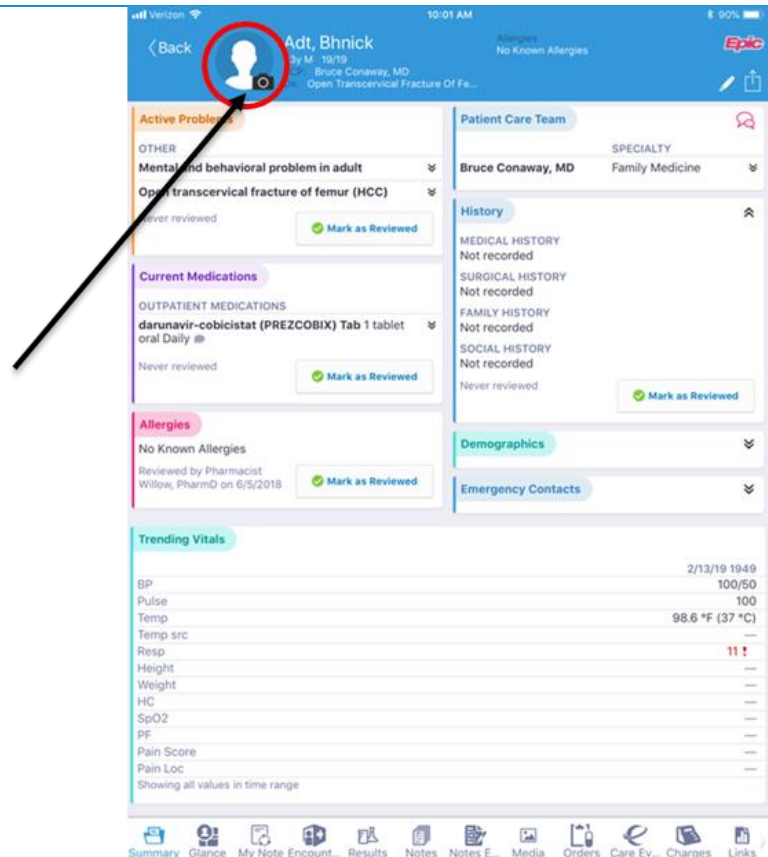

Step 3: Tap on the Capture Clinical Media

To take a clinical image, click on Capture Clinical Media. This will turn on the devices Camera to take the photo.

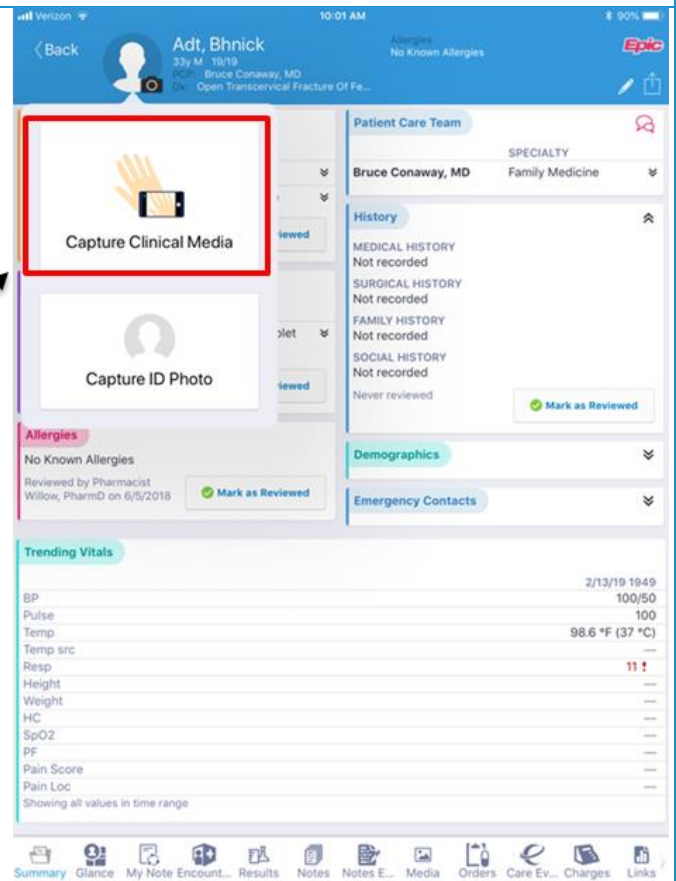

Step 4: Capture the Media

Click on the capture image button.



Step 5: Label, Annotate, and Document

- Annotate the Media
- Choose Document
- Enter a Label
- Click Save

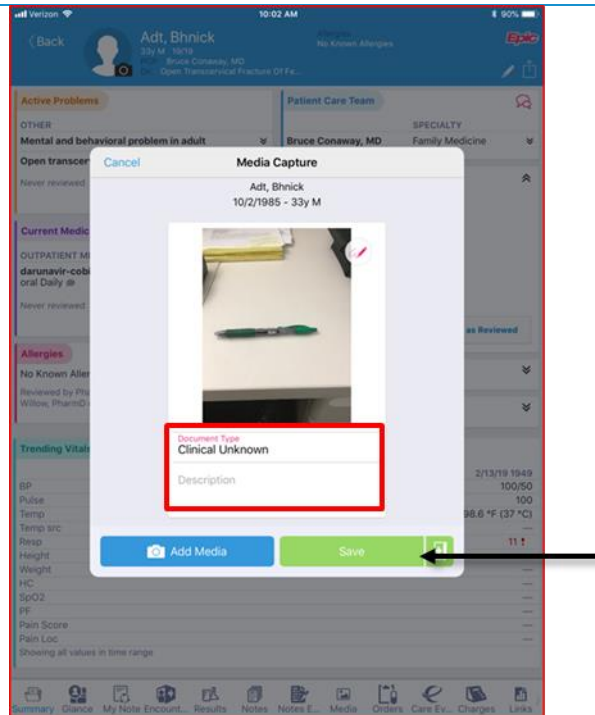

Where the Media is Stored

After the image is saved you can access the image via Media tab (the same tab that is available in Hyperspace).

****In addition make sure you are in the patients chart to access the media tab****

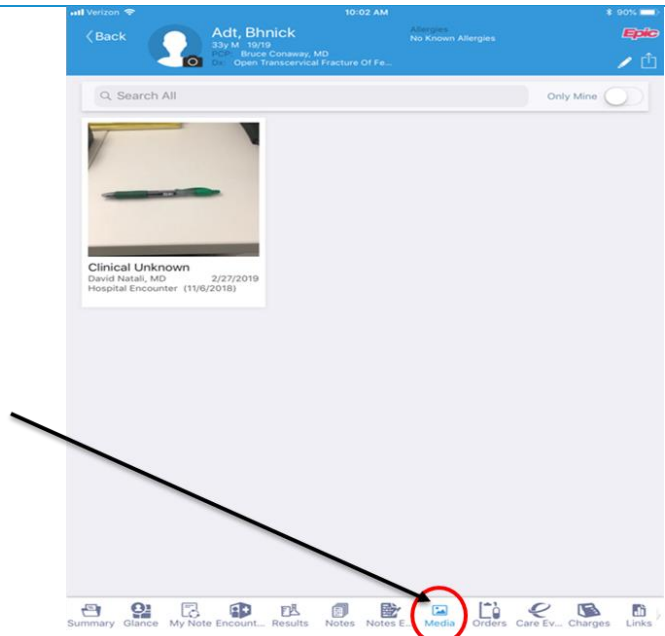

Mistakes Happen!

If you happen to capture an image under the wrong patients chart, you can place a chart correction ticket. Chart corrections can only be made in Hyperspace NOT Haiku or Canto. Refer to tip sheet on how to place a chart correction if you are not familiar with this process.

Tip sheet link:

http://portal.ahncentral.com/sites/caretransformation/_layouts/15/WopiFrame.aspx?sourcedoc=/sites/caretransformation/TS/Chart%20Correction.docx&action=default&DefaultItemOpen=1